

MAIN FLOOR PLAN

NOTE:

- 1) ALL REPRESENTATIONS OF FIXTURES, EQUIPMENT, MATERIALS, ELECTRICAL, PLUMBING, FASTENERS, CLIENTS DESIGN ARE NOT INCLUDED WITH CLIENTS PURCHASE FROM NATURAL ELEMENT HOMES. SPECIFICALLY NOTED IN NATURAL ELEMENT HOME PURCHASE AGREEMENT WILL BE INCLUDED IN LIST AND SUPPLIED TO THE CLIENT.
- 2) CONTRACTOR TO VERIFY ALL DIMENSIONS BEFORE BEGINNING CONSTRUCTION.
- 3) ALL DOOR AND WINDOW ROUGH OPENINGS TO BE VERIFIED AS WALLS ARE BEING FRAMED.

RESPONSIBILITY OF THE BUILDER/OWNER:

THESE DRAWINGS ARE IN PART DIAGRAMMATIC AND DO NOT DETAIL HOW WORKMANSHIP, MATERIALS AND INSTALLATION INCLUDING THE FIXTURES AND EQUIPMENT ARE TO BE COMPLETED TO COMPLETE THE "WHOLE" STRUCTURE.

IT IS THE RESPONSIBILITY OF THE BUILDER/OWNER OF THE STRUCTURE TO COMPLY WITH ALL APPLICABLE NATIONAL, COUNTY AND CITY CODES AS THEY APPLY TO EACH AREA.

BUILDING GREEN:

- 1) WHERE POSSIBLE, USE COMPACT TRACTORS.
- 2) USE DURABLE ROOF COVERINGS SUCH AS METAL OR CERAMIC TILE TO REDUCE THE NECESSITY FOR COVERING REPLACEMENTS.
- 3) THE USE OF FACTORY BUILT COMPONENTS TO REDUCE AMOUNT OF JOB SITE CUTTING AND WASTE.
- 4) CHOOSE ENERGY STAR RATED APPLIANCES WHERE POSSIBLE.
- 5) USE NATIVE PLANTS DURING LANDSCAPING TO REDUCE NEED FOR WATERING AND FERTILIZERS.
- 6) USE INSULATION WITH HIGHEST R-VALUE POSSIBLE IN ROOF SYSTEMS AND EXTERIOR WALLS.
- 7) USE LOW-E WINDOWS TO REDUCE HEATING AND COOLING COSTS.

WALL LEGEND	
	2x4 EXTERIOR WALL
	2x6 INTERIOR STUD WALL
	2x4 INTERIOR STUD WALL

CAUTION MUST BE EXERCISED:

IN MAKING ANY CHANGES IN THIS PLAN. MINOR CHANGES IN ONE AREA OF THE HOUSE COULD LEAD TO MAJOR PROBLEMS IN ANOTHER AREA.

MASONITE 6 PANEL INTERIOR DOORS
STAIN GRADE INTERIOR WOOD TRIM AT GREAT ROOM
WASHER/DRYER BY OTHERS

SQUARE FOOTAGE	
HEATED AREAS:	
FIRST FLOOR.....	1250
SECOND FLOOR.....	532
HEATED TOTAL.....	1782
UNHEATED AREAS:	
DECK/PORCH AREA.....	515
GARAGE.....	517
ATTIC.....	100

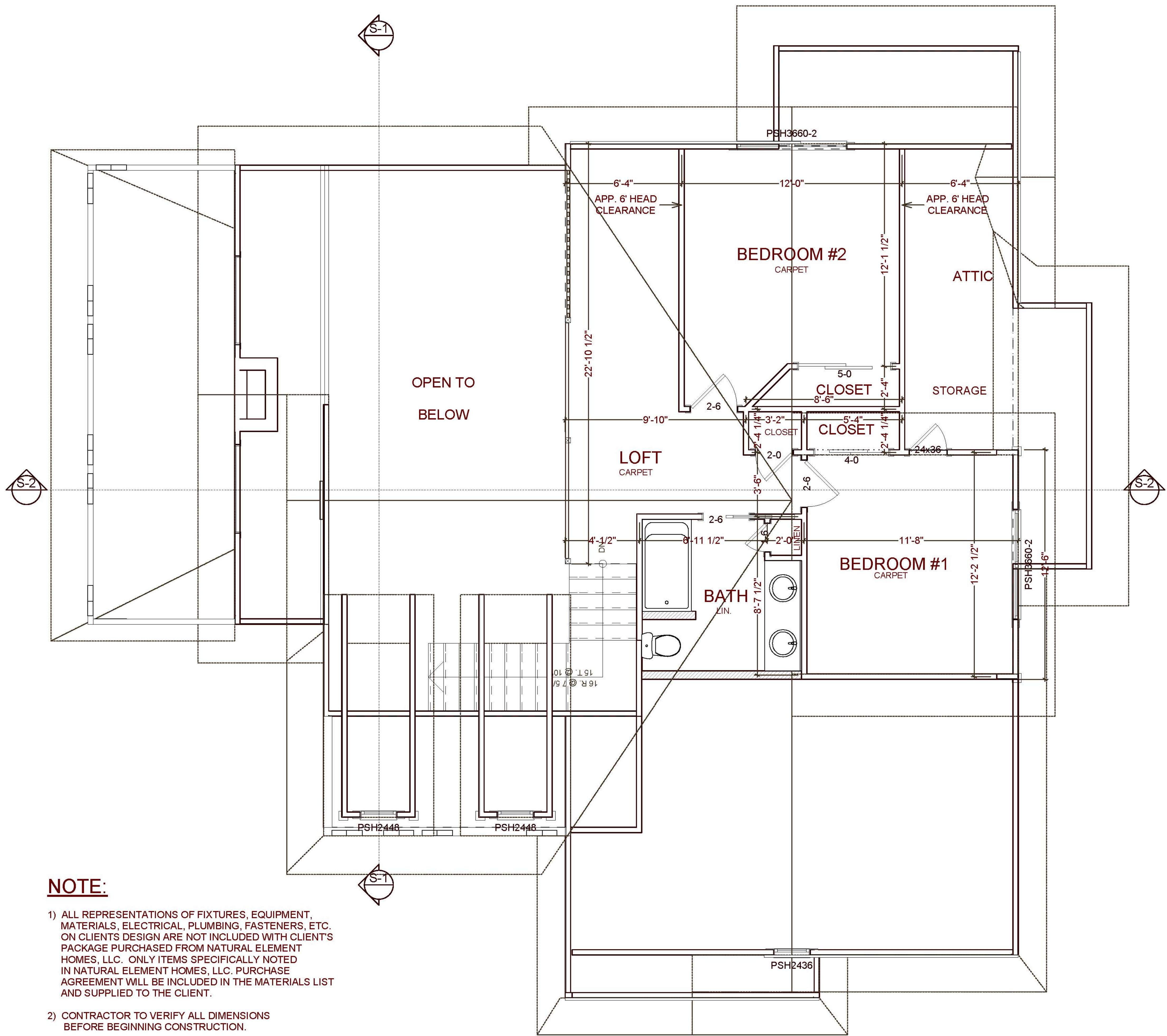

NOTE:

- 1) ALL REPRESENTATIONS OF FIXTURES, EQUIPMENT, MATERIALS, ELECTRICAL, PLUMBING, FASTENERS, ETC. ON CLIENTS DESIGN ARE NOT INCLUDED WITH CLIENT'S PACKAGE PURCHASED FROM NATURAL ELEMENT HOMES, LLC. ONLY ITEMS SPECIFICALLY NOTED IN NATURAL ELEMENT HOMES, LLC. PURCHASE AGREEMENT WILL BE INCLUDED IN THE MATERIALS LIST AND SUPPLIED TO THE CLIENT.
- 2) CONTRACTOR TO VERIFY ALL DIMENSIONS BEFORE BEGINNING CONSTRUCTION.
- 3) ALL DOOR AND WINDOW ROUGH OPENINGS TO BE VERIFIED DURING FRAMING OF GABLES AND DORMERS.

SECOND FLOOR PLAN

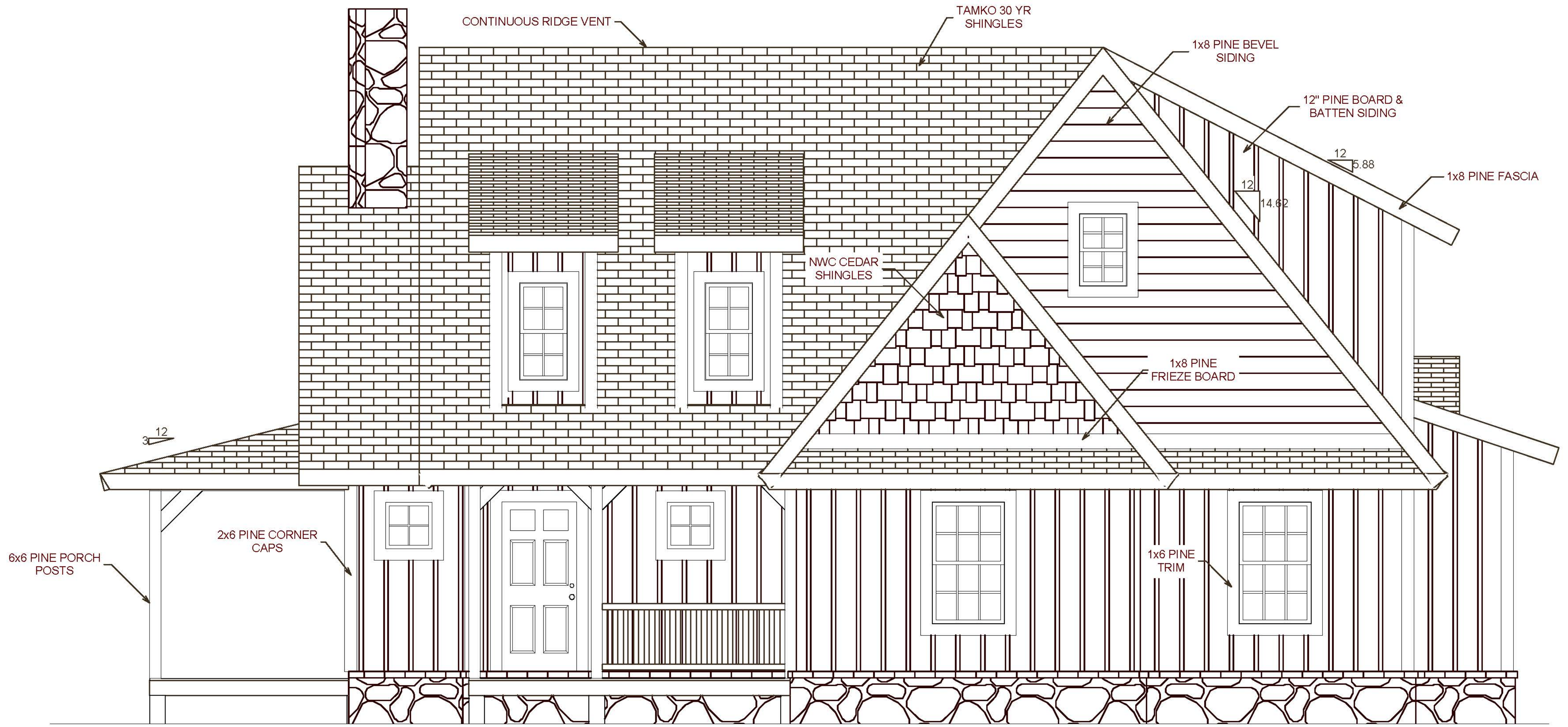

FRONT ELEVATION

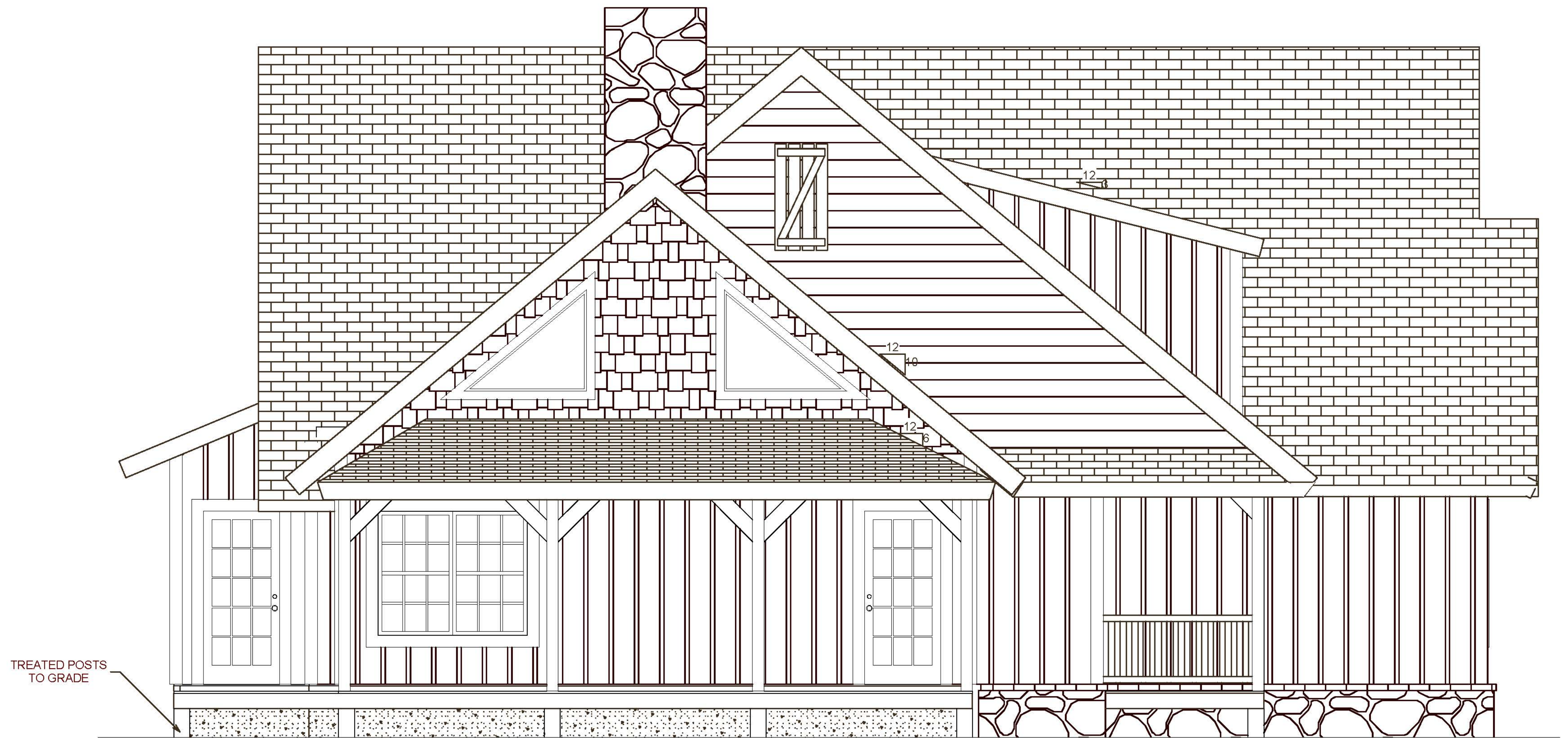

LEFT ELEVATION



RIGHT ELEVATION

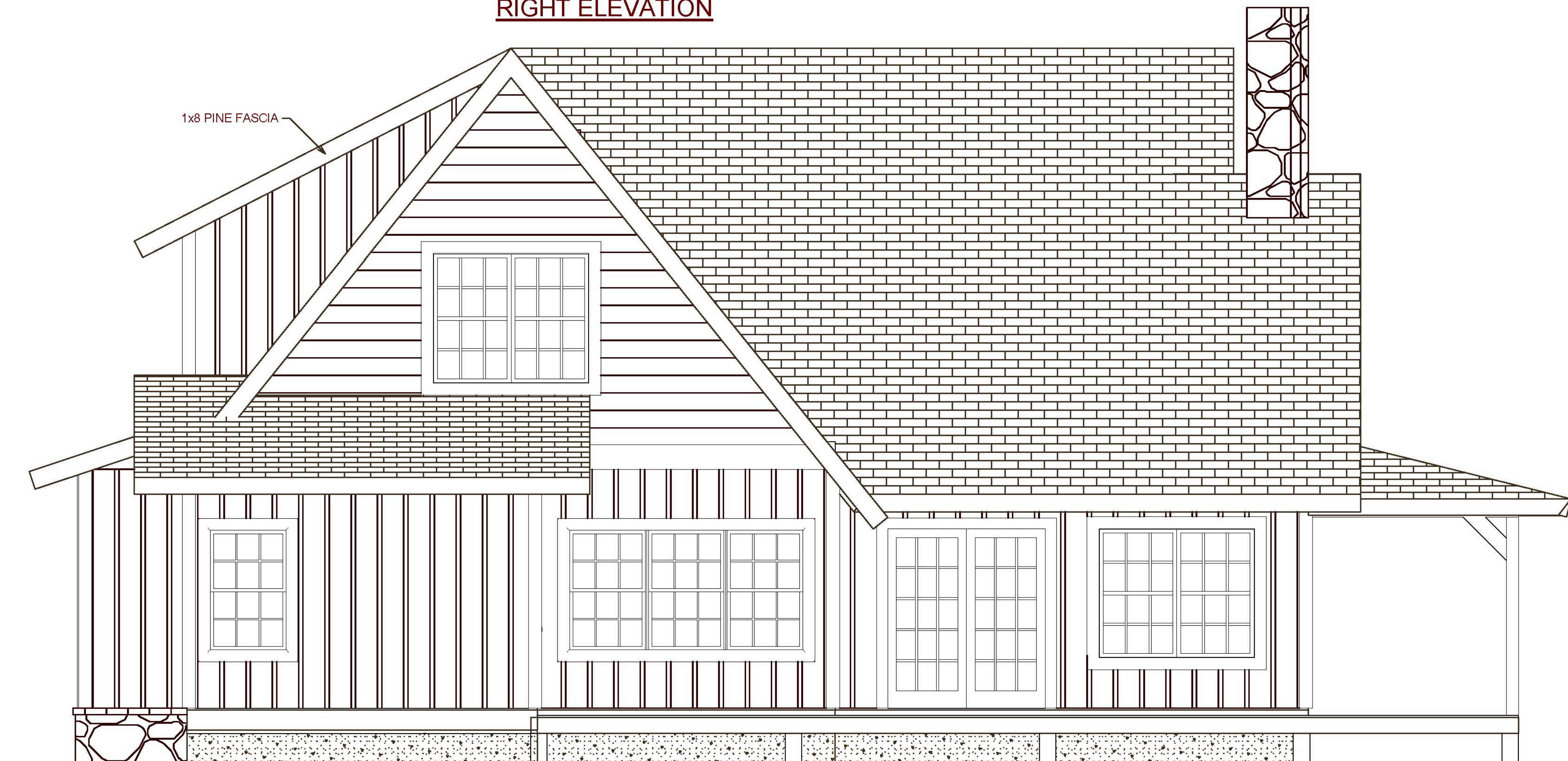

REAR ELEVATION